



HM-ULTDC-C5 Color Doppler System

Specifications:

Imaging technology:

Pulsed Inverted Harmonic Imaging, Filtering Harmonic Imaging, Harmonic Fusion Imaging, Multi-Beam Combining, Spatial Composition, Adaptive Blur Suppression, 14-bit A / D Converting to 60M / s Sampling Rate, point by point dynamic focus and dynamic aperture technology, synthetic aperture technology



Imaging modes:

B, M, Color Doppler, Power Doppler imaging (PDI), Pulse Wave (PW), Anatomy M-mode imaging, Blood flow motion mode imaging (MC), Wide-field imaging, elastography, strain rate imaging, Tissue Doppler imaging (TDI), Directional Power Doppler imaging (DPDI), parallelogram imaging, trapezoidal imaging, B / C / D real-time triplex imaging, real-time four-dimensional imaging (4D) (optional), Continuous Wave Doppler imaging (CW) (optional)

Feature:

- Top configuration, advanced imaging technology, extremely clear and delicate image
- Complete imaging, display modes and functions including anatomical M imaging, wide-field imaging, elastography, etc.
- Support phased array, 4D and other probes
- Rich and powerful measurement function
- High cost performance

Imaging display modes: B, 2B, 4B, B + M, BCM, B + Color, B + PDI, B + DPDI, B + PW, B + Color + PW, B + PDI + PW, B + DPDI + PW, B + C / PDI / DPDI dual real-time, B / SRI dual real-time, B + AMM, B + E, CW, 4D

Martha Giselle Conyers

+1 305-219-2354, 17249 S.W 144 CT, Miami Fl. 33177



Specifications:

Transducers: Convex probe, Linear probe, Intracavitary probe, Micro-convex probe, Cardiac probe, 4D Abdominal probe, 4D Intracavitary probe

Transducer frequency and frequency conversion: 2.0–12.0MHz, B / M mode 5 files fundamental frequency + 2 files harmonic frequency, Color mode 3 files, PW mode 2files

Transducer connector: 4

Cine Loop:

B mode ≥ 1000 frames, Color and PDI mode ≥ 500 frames, time line mode (M, PW) $\geq 200s$

Image magnification: Real-time Scan (B, B + C, 2B, 4B) Status or Level 5 magnification in Freeze status.

Image Storage: JPG, BMP and AVI, local storage, DICOM, conform DICOM3.0 standards

Built-in workstation: support for large-capacity hard disk ($\geq 500GB$), support for patient data retrieval and browsing

Multilanguage support: Chinese / English operating system, support for other languages according to user requirements,full screen Chinese and English annotation input



Martha Giselle Conyers

+1 305-219-2354, 17249 S.W 144 CT, Miami Fl. 33177



Imaging specification:

B mode: grayscale mapping ≥ 20 files, pseudo color ≥ 6 files, noise suppression ≥ 5 files, frame correlation ≥ 4 files, edge enhancement ≥ 5 files, speckle suppression ≥ 5 files, image style adjustable, Space composite three gears adjustable, Sound power adjustable, Dynamic range adjustable, high and low scanning density adjustable, image flip up and down adjustable, maximum scanning depth ≥ 360 mm

M mode: Sweep Sleep ≥ 5 files adjustable, afterglow ≥ 5 files, sampling volume adjustable, pseudo color ≥ 6 files, edge enhancement ≥ 4 files, Sound power adjustable

PW mode: SV size 0.5–30.0mm adjustable, PRF ≥ 32 files 0.2kHz – 20KHz adjustable, Sweep Sleep ≥ 5 files adjustable, Correction Angle $-72^\circ \sim 72^\circ$ Step 2° , baseline position adjustable, wall filter ≥ 9 files adjustable, Doppler sound ≥ 10 files, smooth ≥ 4 files, sound power adjustable, frequency adjustable
Color / PDI / DPDI mode: PRF ≥ 32 files 0.2KHz–20KHz, color map ≥ 20 kinds, frame correlation ≥ 4 files, smooth ≥ 4 files, linear density in low, medium and high adjustable, frequency adjustable, sound power adjustable, frame rate adjustable, wall filter ≥ 6 files, blood flow priority ≥ 8 file, sampling packets 6/8/10/12/16/20/24, speed through ≥ 8 files, B suppression ≥ 8 files

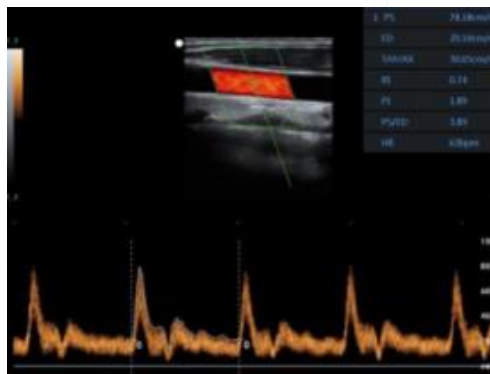
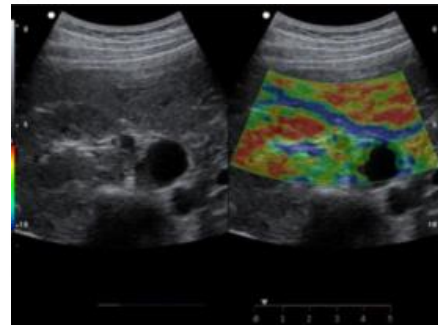
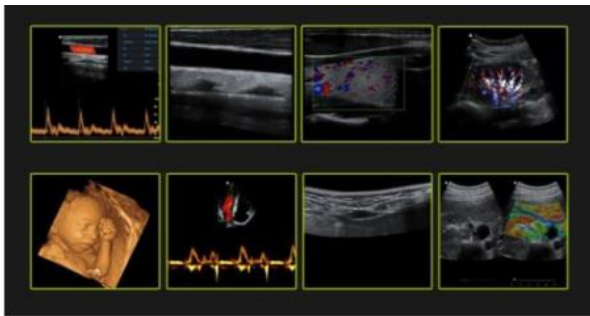

Martha Giselle Conyers

+1 305-219-2354, 17249 S.W 144 CT, Miami Fl. 33177